

1. Go to University Malaya's e-Application for Graduate Programmes website (<http://pgadmission.um.edu.my>). Create new account or login using your identification card (IC) **OR** passport number.

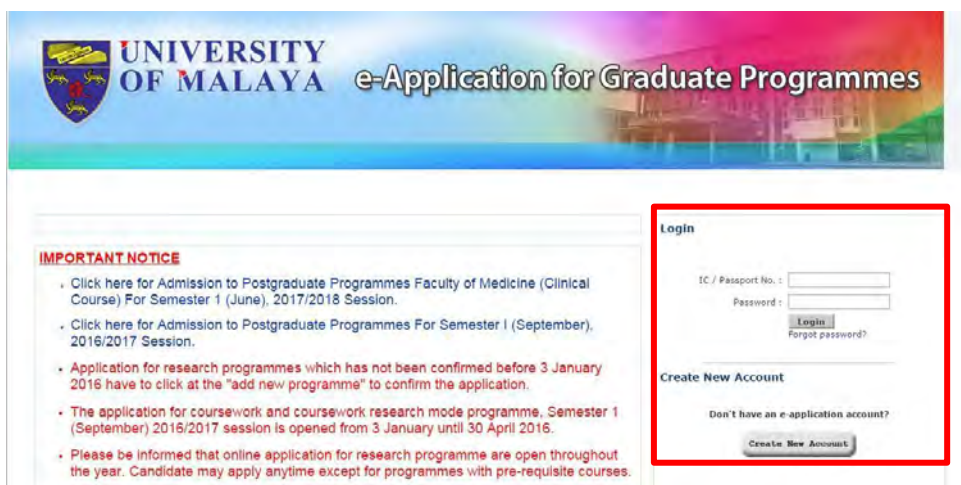

UNIVERSITY OF MALAYA e-Application for Graduate Programmes

IMPORTANT NOTICE

- Click here for Admission to Postgraduate Programmes Faculty of Medicine (Clinical Course) For Semester 1 (June), 2017/2018 Session.
- Click here for Admission to Postgraduate Programmes For Semester I (September), 2016/2017 Session.
- Application for research programmes which has not been confirmed before 3 January 2016 have to click at the "add new programme" to confirm the application.
- The application for coursework and coursework research mode programme, Semester 1 (September) 2016/2017 session is opened from 3 January until 30 April 2016.
- Please be informed that online application for research programme are open throughout the year. Candidate may apply anytime except for programmes with pre-requisite courses.

Login

IC / Passport No. :

Password :

[Forgot password?](#)

Create New Account

Don't have an e-application account?

2. Click "Add new programme".



UNIVERSITY OF MALAYA e-Application for Graduate Programmes

Logged in as : NORRIDAH AMIN [Home](#) [Change password](#) [Logout](#)

Welcome to the University of Malaya Postgraduate Online Application!

We offer this Web-based application with the hope that it will make your application process as easy and convenient as possible for you. You will receive a verification code via email before you do an application. Your information is transmitted through a secured server and is kept completely confidential until you submit your application. Your submitted application will be kept confidential by the University.

1. Please be informed that you are allowed to apply a maximum of **three (3)** programmes for each intake.
2. For the clinical programme under Faculty of Medicine, applicants are only allowed to apply **one (1)** programme per session.

Programme	Mode of Programme	Faculty	Intake	Form	Application Status
Sorry, no record found.					

Note: Click to edit or Click to delete

Copyright © 2010, Centre For Information Technology, University Of Malaya, 50603 Kuala Lumpur, Malaysia. Any enquiries, please contact Tel : +603-7967 4623/4526/4604/4407/4410 Fax : +603-7956 6634 or email : pg@um.edu.my
Please specify your Malaysian NRIC no. (Malaysian applicants) or International Passport No.(International applicants)

Note: In order to ensure your application run smoothly, please delete a previous application before proceed with a new application.

3. Complete the form as below. Please ensure that you pick **“Institute of Graduate Studies”** for the ‘Academy / Faculty / Institute / Centre’ tab. We are offering two types of programmes:

HMA for Master of Philosophy by research
HHA for Doctor of Philosophy

UNIVERSITY OF MALAYA e-Application for Graduate Programmes

Logged in as : NORRIDAH AMIN

Home Change password Logout

Add New Programme

Mode of Programme * : RESEARCH (MASTER)

Academy / Faculty / Institute / Centre * : INSTITUTE OF GRADUATE STUDIES

Programme * : HMA - MASTER OF PHILOSOPHY

Field of Study * (For Research and Thesis) : INSTITUTE OF GRADUATE STUDIES

Copyright © 2010, Centre for Information Technology, University of Malaya, 50603 Kuala Lumpur, Malaysia. Any enquires, please contact Tel : +603-7967 4623/4528/4404/4407/4410 Fax : +603-7956 6634 or email : ips@um.edu.my Please specify your Malaysian NRIC No. (Malaysian applicants) or International Passport No. (International applicants)

UNIVERSITY OF MALAYA e-Application for Graduate Programmes

Logged in as : JEYRAJ

Home Change password Logout

Add New Programme

Mode of Programme * : RESEARCH (MASTER)

Academy / Faculty / Institute / Centre * : INSTITUTE OF GRADUATE STUDIES

Programme * : HMA - MASTER OF PHILOSOPHY

Field of Study * (For Research and Thesis) : POWER ELECTRONICS - (Institute Of Postgraduate Studies)

Next

Copyright © 2010, Centre for Information Technology, University of Malaya, 50603 Kuala Lumpur, Malaysia. Any enquires, please contact Tel : +603-7967 4623/4528/4404/4407/4410 Fax : +603-7956 6634 or email : ips@um.edu.my Please specify your Malaysian NRIC No. (Malaysian applicants) or International Passport No. (International applicants)

UNIVERSITY OF MALAYA e-Application for Graduate Programmes

Logged in as : JEYRAJ

Home Change password Logout

Add New Programme

Mode of Programme * : RESEARCH (PHD)

Academy / Faculty / Institute / Centre * : INSTITUTE OF GRADUATE STUDIES

Programme * : HMA - DOCTOR OF PHILOSOPHY

Field of Study * (For Research and Thesis) : POWER ELECTRONICS - (Institute Of Postgraduate Studies)

Next

Copyright © 2010, Centre for Information Technology, University of Malaya, 50603 Kuala Lumpur, Malaysia. Any enquires, please contact Tel : +603-7967 4623/4528/4404/4407/4410 Fax : +603-7956 6634 or email : ips@um.edu.my Please specify your Malaysian NRIC No. (Malaysian applicants) or International Passport No. (International applicants)

4. Next, pick the appropriate **Field of Study** offered for UMPEDAC. The programs are:

- a. **POWER ELECTRONICS (Institute of Postgraduate Studies)**
- b. **ELECTRICAL MACHINES AND DRIVES (Institute of Postgraduate Studies)**
- c. **ENERGY CONVERSION (Institute of Postgraduate Studies)**
- d. **SOLAR ENERGY (Institute of Postgraduate Studies)**
- e. **POWER SYSTEM (Institute of Postgraduate Studies)**
- f. **POWER QUALITY (Institute of Postgraduate Studies)**
- g. **SMART TRANSPORTATION SYSTEM (Institute of Postgraduate Studies)**
- h. **WIND TECHNOLOGY (Institute of Postgraduate Studies)**

UNIVERSITY OF MALAYA e-Application for Graduate Programmes

Logged in as : JEYRAJ Home Change password Logout

Add New Programme

Mode of Programme * : RESEARCH (PHD)

Academy / Faculty / Institute / Centre * : INSTITUTE OF GRADUATE STUDIES

Programme * : HHA - DOCTOR OF PHILOSOPHY

Field of Study * (For Research and Thesis) :

- POWER ELECTRONICS - (Institute Of Postgraduate Studies)
- LIGHTWAVE ENGINEERING - (Institute Of Postgraduate Studies)
- PHOTONICS ENGINEERING - (Institute Of Postgraduate Studies)
- PHOTONICS SCIENCES - (Institute Of Postgraduate Studies)
- LASER SCIENCES - (Institute Of Postgraduate Studies)
- OPTICAL SENSORS TECHNOLOGY - (Institute Of Postgraduate Studies)
- POWER ELECTRONICS - (Institute Of Postgraduate Studies)
- ATMOSPHERIC DYNAMICS - (Institute Of Postgraduate Studies)
- AIR-OCEAN-LAND INTERACTIONS - (Institute Of Postgraduate Studies)
- COASTAL PROCESSES - (Institute Of Postgraduate Studies)
- MARITIME SOCIETIES AND GEOPOLITICS - (Institute Of Postgraduate Studies)
- MARITIME LAW AND POLICY - (Institute Of Postgraduate Studies)
- MARINE SCIENCE - (Institute Of Postgraduate Studies)
- MARINE BIOTECHNOLOGY - (Institute Of Postgraduate Studies)
- ELECTRICAL MACHINES AND DRIVES - (Institute Of Postgraduate Studies)
- ENERGY CONVERSION - (Institute Of Postgraduate Studies)
- SOLAR ENERGY - (Institute Of Postgraduate Studies)**
- POWER SYSTEM - (Institute Of Postgraduate Studies)
- POWER QUALITY - (Institute Of Postgraduate Studies)
- SMART TRANSPORTATION SYSTEM - (Institute Of Postgraduate Studies)
- WIND TECHNOLOGY - (Institute Of Postgraduate Studies)

Copyright © 2010, Centre for In 2/4528/4404/4407/4410 Fax : +603-7956 6634

5. Tick the required box and continue.

Payee	:	BURSAR, UNIVERSITY OF MALAYA
Account No	:	8001279998
Bank Information	:	CIMB Bank Berhad University of Malaya 50603 Kuala Lumpur
Swift Code	:	CIBBMYKL
Any enquiries, please contact:		
Telephone	:	603-7967 4407 / 4404 / 4659 / 4528
Fax	:	603-79566634
Email	:	eapps_ips@um.edu.my

GUIDELINE TO WRITING RESEARCH PROPOSAL:

All applicant for Master by Research , Doctor of Philosophy and Doctor of Medicine need to upload the Research Proposal in the on-line application system. Please follow the "[Guideline to Writing Research Proposal](#)."

REMINDER:

- a. Candidates are allowed to choose up to 3 programmes for each payment of the processing fees for same intake only.
- b. The University of Malaya will not process any uncompleted on-line application including those without processing fees
- c. Please be informed that your application has been processed based on the information and the documents provided by applicants. In case of any inaccurate or falsification of documents during the application, the university reserves the right to withdraw the offer or terminated your candidate at any time.

Tick here if you have read through and agreed with the above terms and conditions

6. Complete the form as below:

Personal Detail Education Background Working Experience Reference Financial Support Research Proposal Payment Method Others Confirm

Start X X X X X X X (if any) X Finish

Personal Details

Name * : JEYRAJ (as in Malaysian NRIC/International Passport)

IC / Passport No * : 800409025939

Army / Police No : Malaysian security forces are required to fill up this column

Date of Birth * :

Gender * : Male Female

Race * : - Please choose -

Religion * : - Please choose -

Disability * : - Please choose -

Place of Birth * : - Please choose -

Marital Status * : - Please choose -

Nationality * : Malaysia

Permanent Address

Address 1* :

NO
FREE
IMAGE
AVAILABLE

Upload photo (passport size with blue background) (must be in format JPG, JPEG, GIF or PNG and not more than 1MB)

7. Please note that in the “Research Proposal “ tab, to add your supervisor(s), click the “Add New Supervisor” icon.

Personal Detail Education Background Working Experience Reference Financial Support Research Proposal Payment Method Others Confirm

Start X X X X X X X (if any) X Finish

Research Proposal

Proposed Field of Research : POWER SYSTEM

Proposed Topic of Research * :

Language of your Thesis / Dissertation * : ENGLISH

Please attach your research proposal * : No file chosen Note : Arabic (For Thesis / Dissertation from Academy of Islamic Studies only) (must be in format TXT, DOC, DOCX, PDF or WPS and not more than 5MB)

- Click [here](#) to view "how to write research proposal"
- Click [here](#) to find our EXPERT

Proposed supervisor(s) (if any, maximum 2 supervisor)

No	From Faculty	Department	Supervisor Name	Action
No Record(s) Found				

8. Insert the names of your supervisor (s) in the 'Name ' tab. For list of supervisors and their field of expertise, please refer to UMPEDAC website http://www.umpedac.um.edu.my/?page_id=33

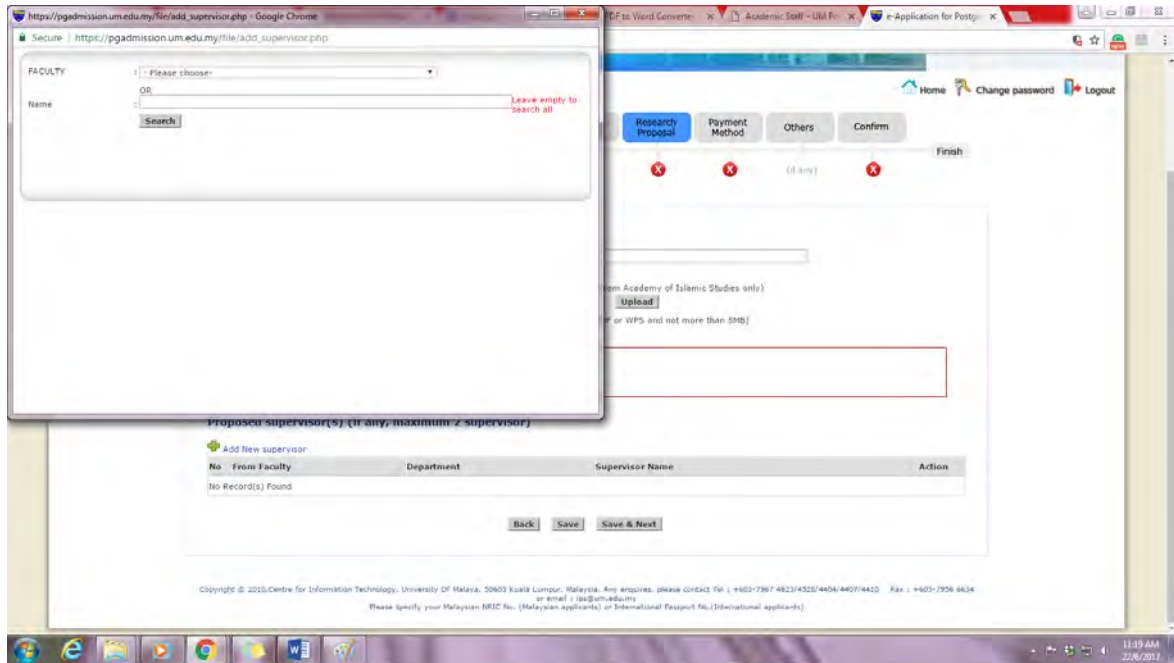

Note: In order to find our experts name, just type the name, no need to choose the Faculty. Please make sure the Department is UM Power Energy Dedicated Advanced Centre (UMPEDAC).

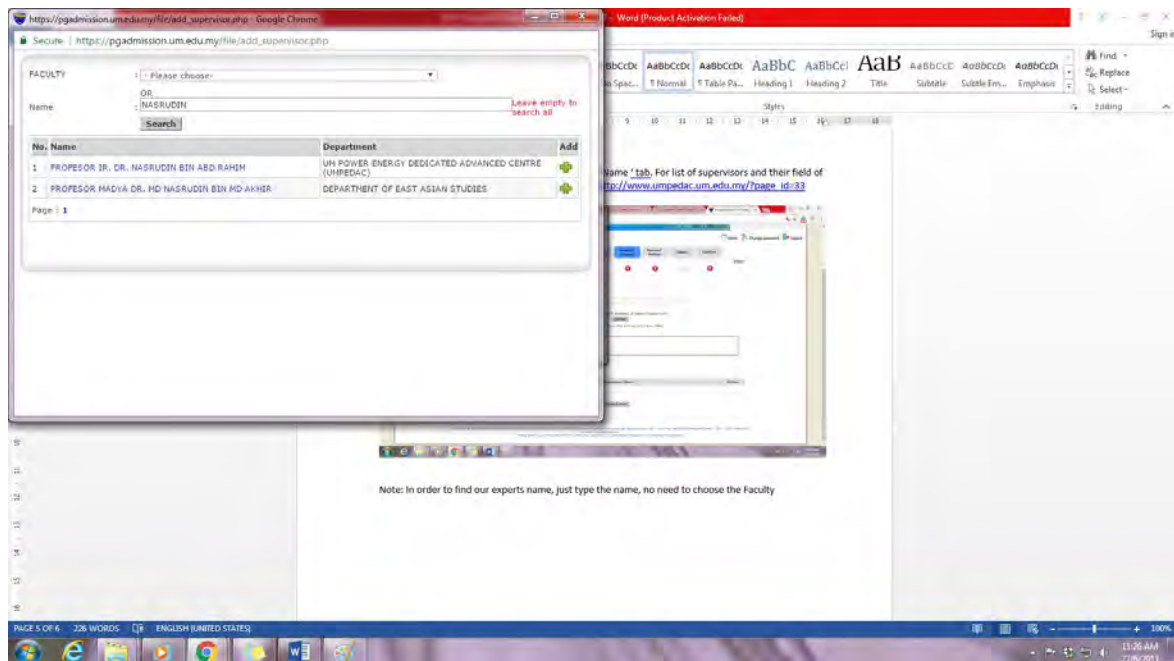

9. Please complete and confirm your application.

THANK YOU